

- NOTES
- All rights reserved. All drawings and other material appearing herein constitute original and confidential works of ARC:MC Limited and are not to be distributed, used or disclosed without written consent.
  - All dimensions shown are in millimetres.
  - This drawing shall be read in conjunction with all Specifications and schedules.
  - All dimensions shall be taken to the centre line of the work unless otherwise stated.
  - The contractor shall fully comply with all relevant safety standards, regulations, standards codes of practice, methods of working and good practice.
  - Contractors shall not be liable for any errors and the contractor shall be responsible for obtaining all dimensions and notes on site for the correct setting out of the works.

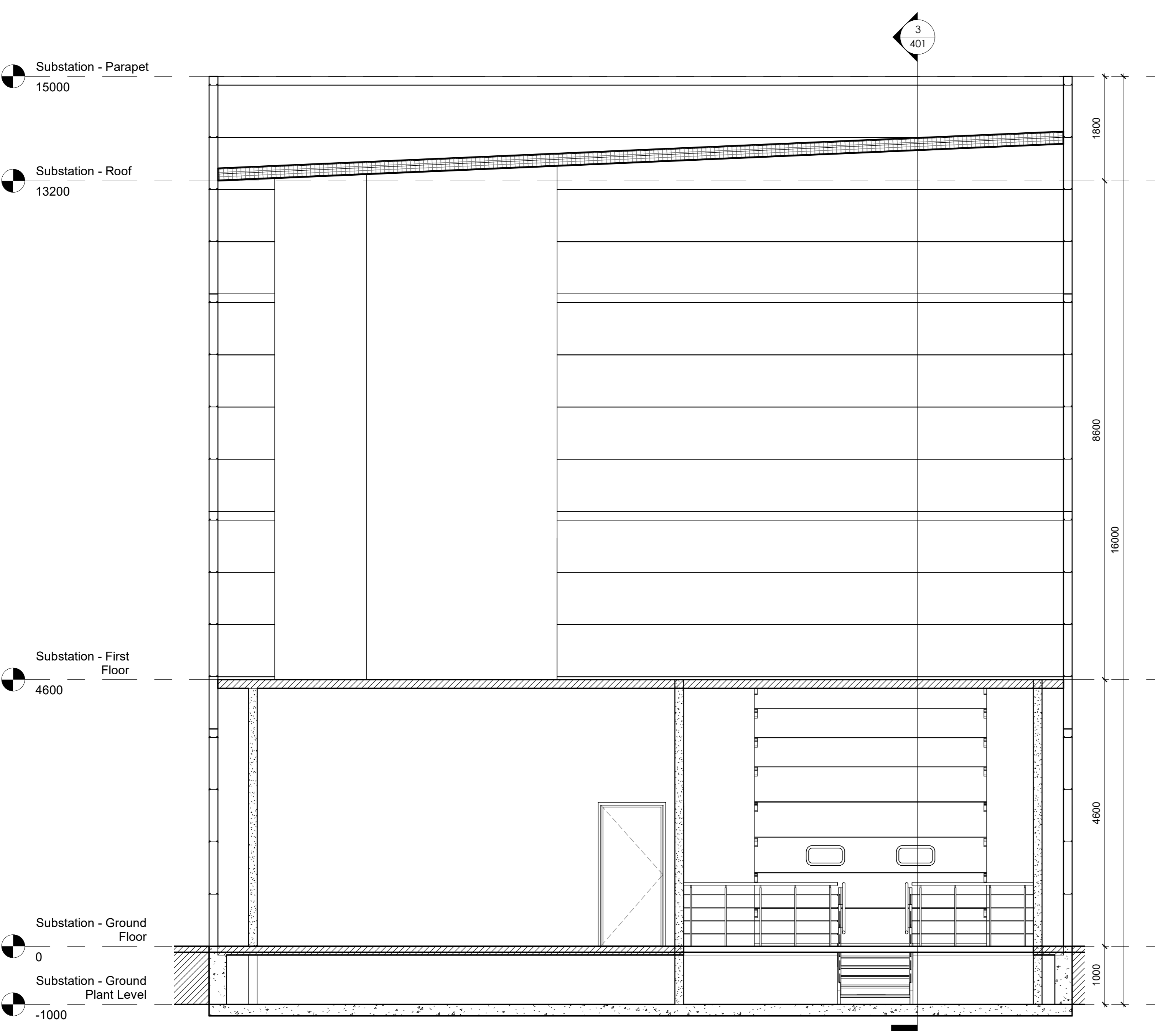

**1 Section 1**  
1 : 50

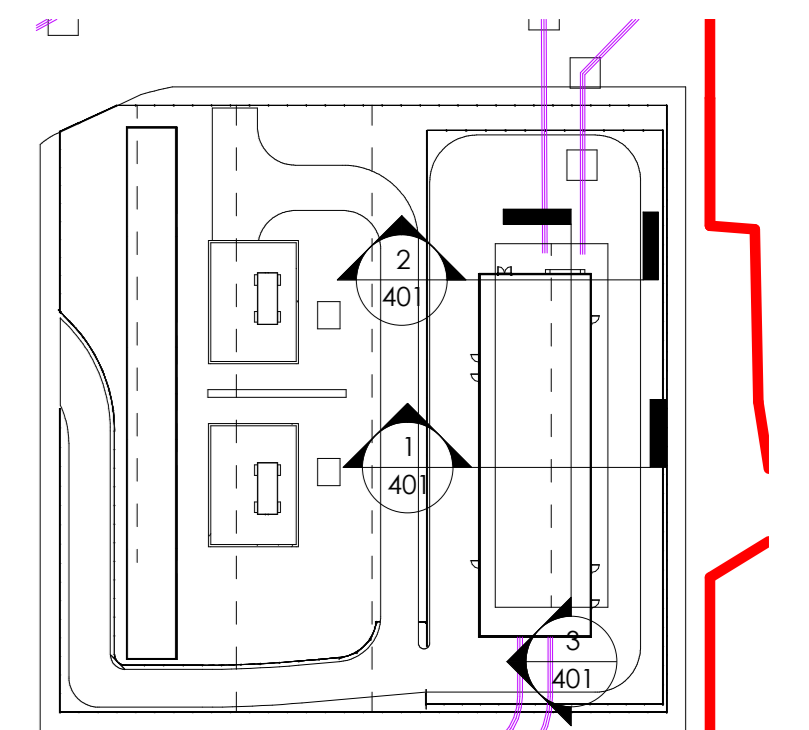
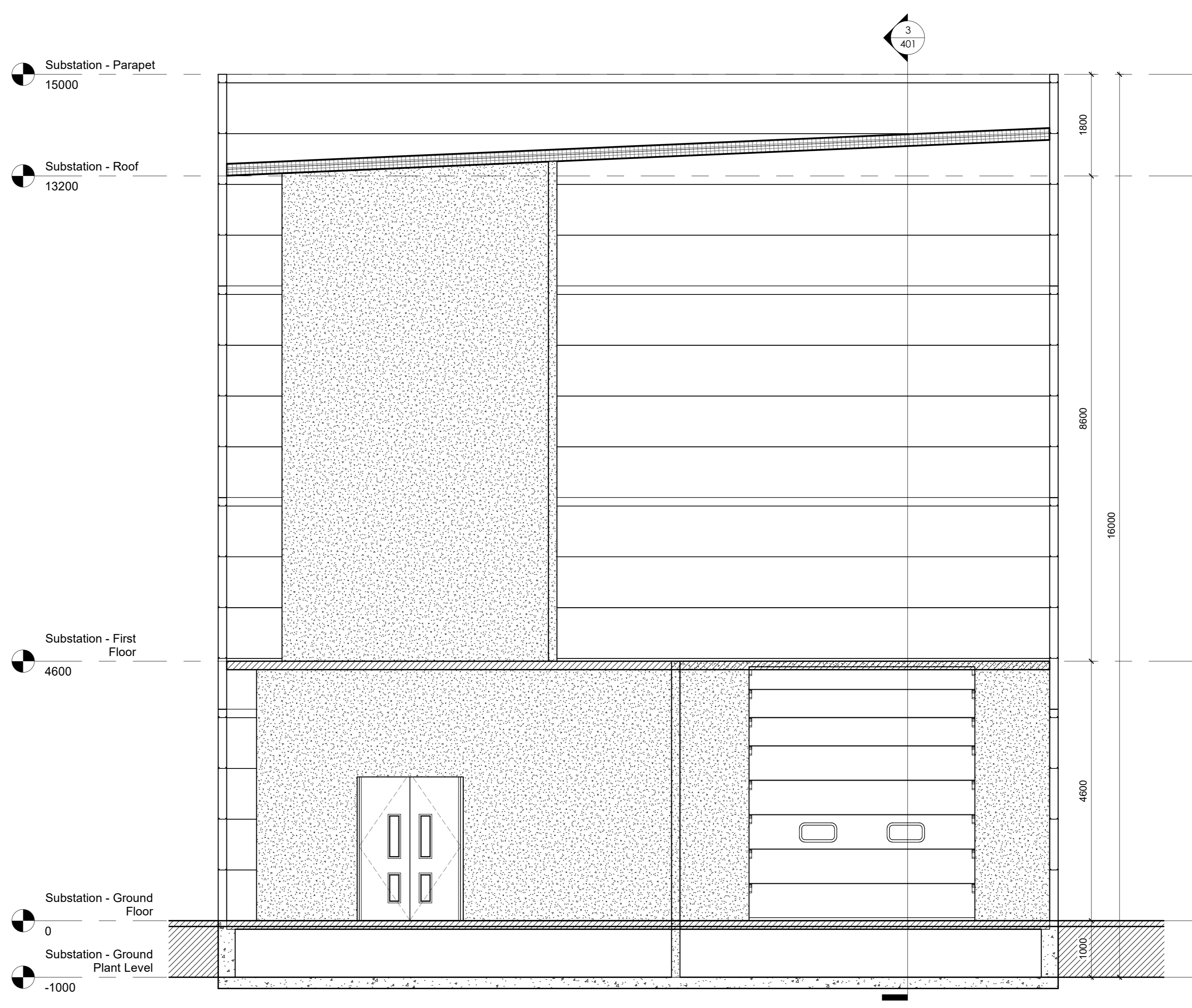

**2 Section 2**  
1 : 50



**3 Section 3**  
1 : 50

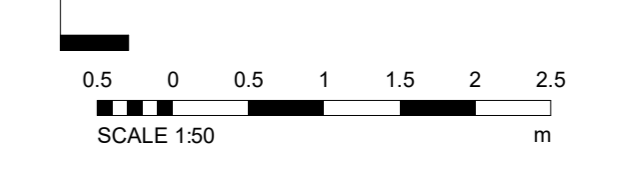

REV	DATE	ISSUE
1	11/06/2022	ISSUED FOR INFORMATION
2	20/06/2022	ISSUED FOR INFORMATION
3	14/07/2022	ISSUED FOR INFORMATION
4	14/11/2022	ISSUED FOR INFORMATION
5	28/09/2022	ISSUED FOR INFORMATION
6	11/09/2022	ISSUED FOR INFORMATION
7	22/06/2022	ISSUED FOR INFORMATION

**FOR PLANNING**  
S2 ISSUED FOR INFORMATION

**ARC:MC**

140-142 St John Street, London EC1V 4UB T 020 34112571  
REGISTERED IN ENGLAND COMPANY REG. NO. 1032338

CLIENT  
**ART DATA CENTRES**

**TM** TOM MCNAMARA & PARTNERS  
CONSTRUCTION COST MANAGERS  
PROJECT MANAGERS

PROJECT ART Data Centres - Ennis Campus  
TILLA ROAD, ENNIS  
Co. CLARE, IRELAND

PROJECT NO. 3108.00  
DESCRIPTION **Substation - Sections**  
SCALE As indicated @ A0  
DRAWING NO. ART-ARC-SS-ZZ-DR-A-401 REVISION F